



KENDALL & ASSOCIATES, INC.



Soil and Ecological Consultants

SOIL INVESTIGATION REPORT

Report Date: 2/4/02 Inspection Date: 1/09/02 Level of Study: 3
 Site Location: Lake Dow North, Lot 931 Job No. 194.39
 Client: Lake Dow North, Phil Culberson Phone: (770) 957-2808
 County: Henry Land Lot: 116 & 117 District: 7th
 Field Inspection By: Jason E. Reagan, SCIT
 Boring Location Method: Trimble GPS
 Certified By: Robert L. Kendall, BCSC

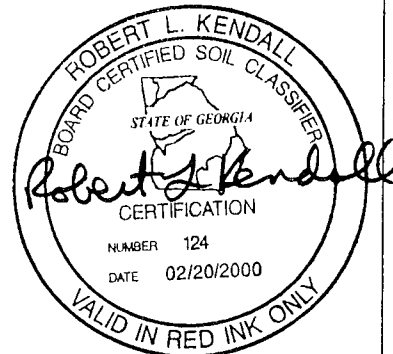

SOIL INTERPRETIVE DATA

Soil Units	Depth to Bedrock (in)	Depth to Seasonal High Water Table (in)	Estimated Percolation (min/in)	Slope Gradient (percent)	Depth to Optimum Perc. (in)	Soil Suit. Code
Pacolet Wet Variant	>60	20	---	2-8	---	F2

Soil Suitability Legend

F2 Soils are unsuitable for on-site wastewater disposal due to seasonal high water table.

SOIL PROFILE DESCRIPTIONS

Boring No.	Depth (Inches)	Description
A2		Pacolet Wet Variant
	0-10	Brown Sandy Loam
	10-20	Yellowish Red Sandy Clay Loam Common Medium Distinct Yellowish Brown Mottles
	20-40	Yellowish Red Sandy Clay Loam, Common Medium Distinct Yellowish Brown and Gray Mottles
B4	40-60	Yellowish Brown Sandy Loam Saprolite, Few Fine Mica Flakes, Common Medium Distinct Gray Mottles
		Pacolet Wet Variant
	0-4	Brown Sandy Loam
	4-32	Red Sandy Clay Loam
	32-60	Red Sandy Clay Loam, Common Medium Distinct Yellowish Brown and Gray Mottles

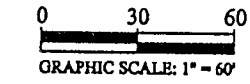
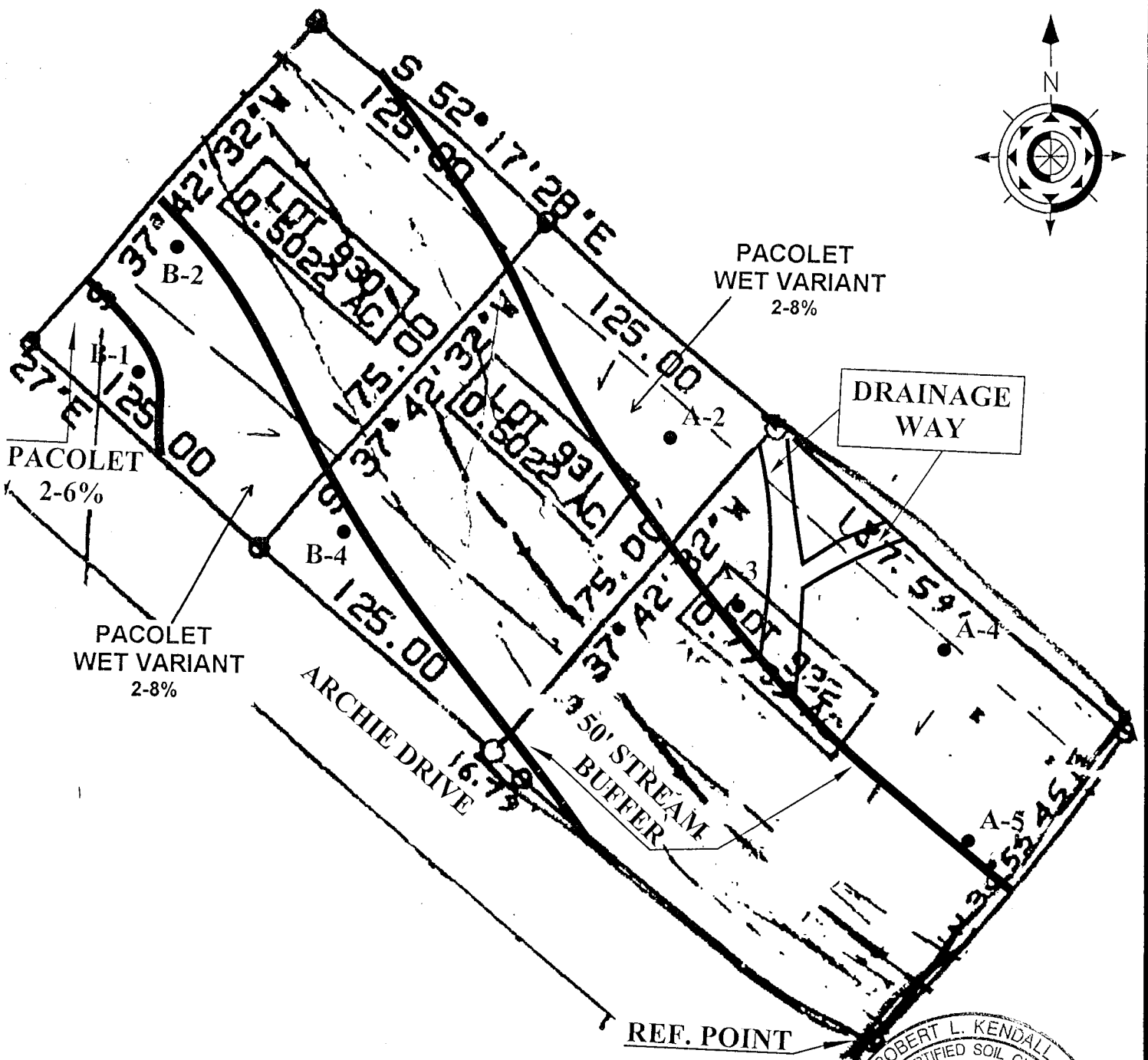

ROBERT L. KENDALL
BOARD CERTIFIED SOIL CLASSIFIER
STATE OF GEORGIA
Robert L. Kendall
CERTIFICATION
NUMBER 124
DATE 02/20/2000
VALID IN RED INK ONLY
2/4/02

LEVEL 3 SOIL MAP
LAKE DOW NORTH, LOTS 930 - 932
L.L. 116 & 117, 7TH DIST.
HENRY COUNTY, GEORGIA

 **KENDALL & ASSOCIATES, INC.**
Soil and Ecological Consultants
2443 Powder Springs Road Marietta, Georgia 30064