

CLIENT: LAKE DOW NORTH CORP.

PROPERTY ADDRESS: Huiet Drive

Lot 805, Unit Eight, Lake Dow North Subdivision

Land Lot 109, 7th. District, Henry County, Georgia

DATE OF PLAT: March 17, 1999

DATE OF SURVEY: March 1, 1999

**ALVIN E. VAUGHN & ASSOC., INC.**

PLANNERS - SURVEYORS  
 P.O. BOX 700, STOCKBRIDGE, GA 30281  
 PHONE (770) 474-1106 FAX (770) 474-0166

THIS PLAT IS FOR THE EXCLUSIVE USE OF THE CLIENT NAMED ABOVE AND IS NOT CERTIFIED TO OTHERS.

UNLESS DESIGNATED OTHERWISE THIS PROPERTY IS NOT IDENTIFIED ON THE F.I.R.M. AS BEING INSIDE A FLOOD HAZARD AREA.



SCALE: 1" = 50'

GRAPHIC SCALE IN INCHES



<p>GEND BUILDING LINE          DRAINAGE EASEMENT          IRON PIN PLACED          W/ BOLD LINE MAY</p>	<p>CB CATCH BASIN          DI DROP INLET          PL POWER LINE          RCP REINFORCED CONCRETE PIPE</p>	<p>CMP CORRUGATED METAL PIPE          IPF IRON PIN FOUND          PP POWER POLE          CCF CURVED CURB FACE</p>	<p>EQUIPMENT USED: TOPCON GST TOYAL STATION          CLOSURE PRECISION: TRAVERSE          PLAT 20,000'</p>
---	---	---	--

**ENVIRONMENTAL HEALTH DEPARTMENT  
Soil Investigation Report Form**

DATE: 4-23-99  
 SCIENTIST Robert L. Kendall  
 PHONE NUMBER 770-439-8824

PROPERTY OWNER: Lake Dow North  
 PROPERTY LOCATION: Lake Dow North S/D, Lot 805  
Huiet Drive L.L. 109, 7th Dist. Henry County, GA

SEAL:

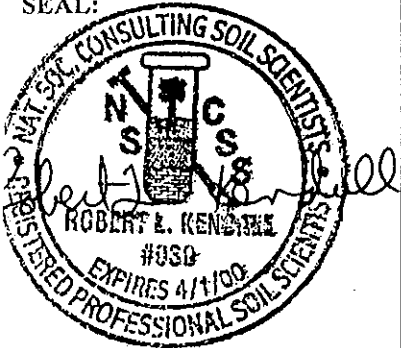

SOIL MAP (Scale: 1 inch = feet)

See Attached Map

MAP LEGEND:

See Attached Map

- |   |   |   |
|---|---|---|
| <p>BR1 Chewacla Series</p> <p>0-10 Brown Sandy Loam</p> <p>10-24 Yellowish Red Sandy Loam, Few Faint Yellow Mottles</p> <p>24-36 Yellowish Red Sandy Loam, Common Medium Distinct Yellow, Pale Brown and Gray Mottles</p> <p>36-40 Yellowish Red Sandy Clay Loam, Common Medium Distinct Yellow, Pale Brown and Gray Mottles</p> <p>40-60 Gray Clay Loam, Common Medium Distinct Red and Pale Brown Mottles, Few Fine Mica Flakes</p> | <p>BR2 Chewacla Series</p> <p>0-18 Dark Brown Sandy Loam</p> <p>18-30 Brown, Pale Brown and Grayish Brown Sandy Loam</p> <p>30-40 Brown, Pale Brown, Red and Gray Loamy Sand</p> <p>40-60 Gray Clay Loam, Common Medium Distinct Red and Pale Brown Mottles, Few Fine Mica Flakes</p> | <p>BR3 Chewacla Series</p> <p>0-18 Brown Sandy Loam</p> <p>18-30 Brown Loamy Sand, Common Medium Distinct Pale Brown and Brownish Red Mottles</p> <p>30-36 Dark Gray Clay Loam</p> <p>36-60 Gray Clay Loam, Common Medium Distinct Red and Pale Brown Mottles, Few Fine Mica Flakes</p> |
|---|---|---|

**SOIL INTERPRETATIVE DATA FOR ON-SITE SEWAGE MANAGEMENT SYSTEMS**

Soil No.	Soil Series	% Slope	Depth to Res.Layer	Perc Rate (depth)	Seasonal Water Table Data			Flooding Data		
					Kind	Period	Depth	Frequency	Period	Duration
	Chewacla	0-6	>60 in	NR	Apparent	Dec-Apr	24 in	Occasional	Nov-Mar	Brief

NR = Not Recommended

NA = Not Applicable

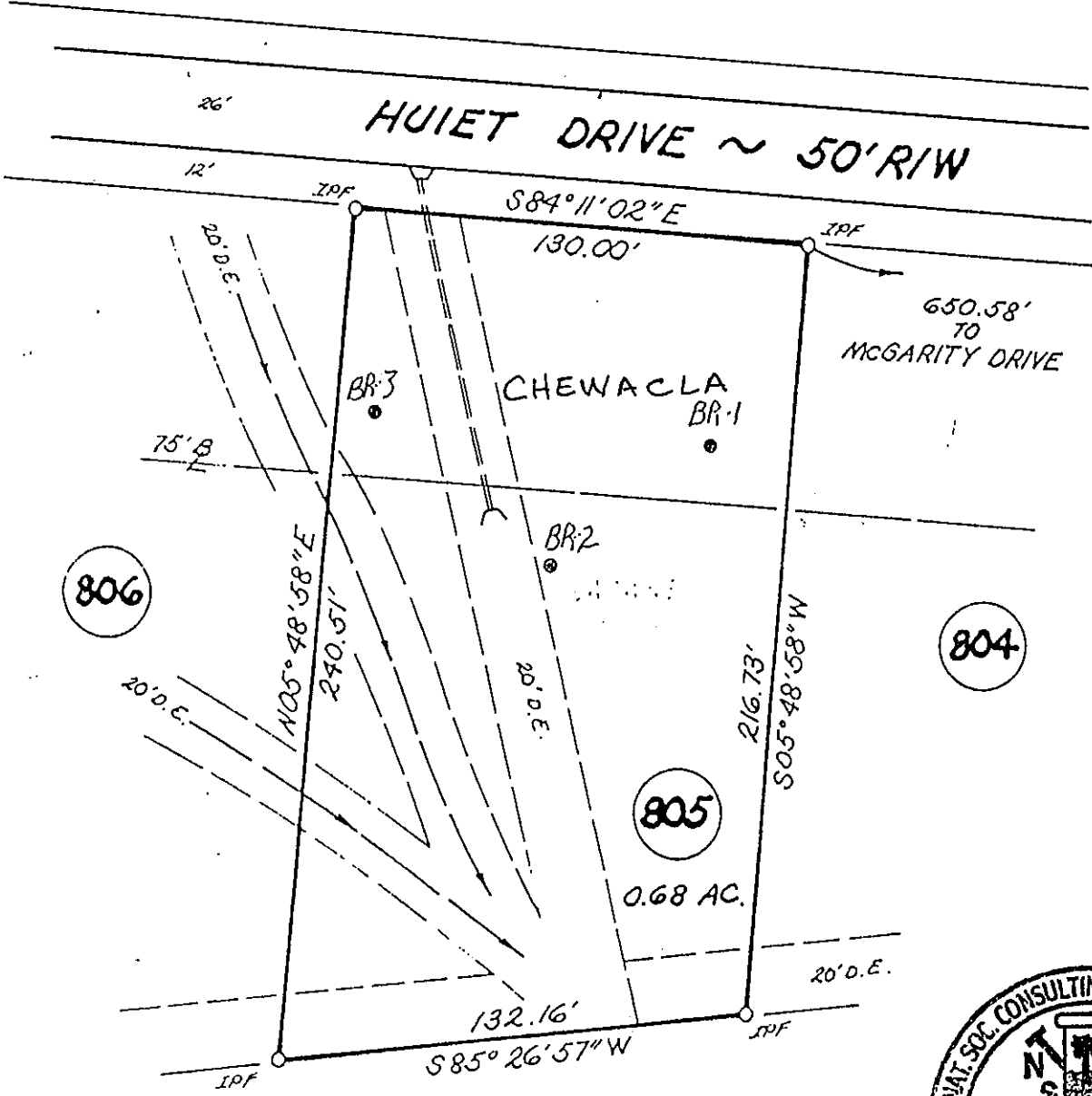

806

804

805

SCALE: 1" = 50'

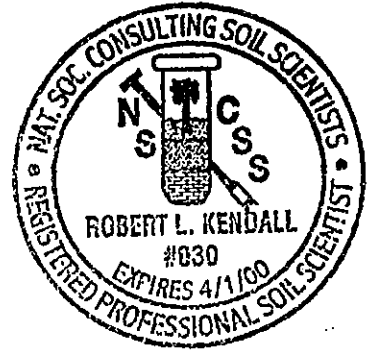

4/23/99

LEVEL 3 SOIL MAP  
 LAKE DOW NORTH S/D  
 HUIET DRIVE, LOT 805  
 L.L. 109, 7<sup>TH</sup> DIST.  
 HENRY COUNTY



**KENDALL &  
 ASSOCIATES, INC.**

Soil and Ecological Consultants  
 2443 Powder Springs Road Marietta, Georgia 30064